2023

ISSUE NO. 15

JUNE NEWSLETTER

IN THIS ISSUE:

EDUCATION NEWS 3

LIBRARY NEWS 9

WELLNESS PROGRAM NEWS 16

ANNOUNCEMENTS 19

SKATE TAMAYA

THE GREAT SEAL OF THE PUEBLO OF SANTA ANA

TAMAYA

EDUCATION DECKS

The Santa Ana Department of Education will be hosting gardening workshops for students k-12 this summer beginning in June.

Information forthcoming!

Free Financial Coaching Available to Tribal Citizens

Since June 2020, with grant support from the Wells Fargo Foundation, the Oklahoma Native Assets Coalition, Inc. (ONAC) has been offering three types of free financial coaching to tribal citizens across the United States: 1) credit counseling, 2) homebuyer education, and 3) financial management (i.e. budgeting).

Confidential sessions are offered one-on-one, by teleconference (Zoom) or phone call, with a Native certified credit counselor, homebuyer education provider, and financial educator. Typically, these sessions will last for an hour and are scheduled at a mutually agreeable time.

Thus far, ONAC has offered this free financial coaching to those participating in ONAC's other programming. Now, ONAC is offering these financial coaching services to a wider group of tribal constituents.

If you are a tribal citizen interested in free financial coaching, you are welcome to complete the following registration form:

https://www.surveymonkey.com/r/ONACcounselingregistration

Once the form has been submitted to ONAC, our financial coach will work with you to schedule a remote session by phone or teleconference. This confidential financial coaching is available to any American Indian or Alaska Native in the United States, regardless of where you reside.

For any questions about these financial coaching services, contact Christy Finsel, ONAC Executive Director, at (405) 720-0770 or cfinsel@oknativeassets.org.

Educational Opportunity Center
TRIO | NNMC

EOC is an educational outreach program that helps eligible individuals pursue their college and career goals. Our mission is to provide information, advisement, and support in the areas of high school equivalency, post-secondary education, trades apprenticeships, certifications, and financial aid.

VIRTUAL FAFSA WORKSHOPS

1-on-1 Assistance in English and Spanish

Meet with an Educational Advisor

Drop-in anytime during our Virtual FAFSA Workshops and receive help with your FAFSA from start to finish!

After you submit your FAFSA, you can schedule a 1-on-1 appointment with an Educational Advisor to review your Student Aid Report (SAR) and learn about **more** ways to pay for your education.

JOIN US ON ZOOM

Wednesdays

11:00 AM - 1:00 PM
Join Our Zoom Meeting
https://nnmc.zoom.us/j/99349140418
Meeting ID: 993 4914 0418

Thursdays

11:00 AM - 1:00 PM
Join Our Zoom Meeting
https://nnmc.zoom.us/j/99017854225
Meeting ID: 990 1785 4225

SUMMER POLICY ACADEMY

The Leadership Institute and the Summer Policy Academy (SPA) is founded on Indigenous thought and philosophy derived from core values, cultural life ways and daily practice. The SPA is an educational leadership and public policy program focused on four principles: Leadership, Community Service, Public Policy and Critical Thinking. NM High school students will participate in an intensive four-week program alongside their peers representing the surrounding 22 tribal communities. The 2023 Summer Policy Academy will convene June 25-July 7, 2023 at the Santa Fe Indian School. The students will share and present their service project to an audience of their peers, family and community to culminate the program.

APPLICATION DUE DATE & CHECKLIST

Applications are still being accepted and must be completed along with the following content:

1. A completed application must include the following:

- **Letter of Intent- a cover letter describing your Interest and Commitment to participate in the program.**
- **SPA Application Form (including goals and interests)**
- **Personal Essay (2 pages double-spaced)**
- **One Letter of Recommendation from a non-family member**

CLICK HERE FOR APPLICATION

SANTA ANA LIBRARY
LIBRARY NEWS
NEW YORKER

YOUTH SEWING DAYS

BEGINNERS AND NOVICE
OPEN TO YOUTH 8 – 18
SEWING CLASSES WILL BE HELD
AT THE LIBRARY FROM 3–5PM
REGISTER HERE:

CROCHET CLASS

MONDAYS AND WEDNESDAYS IN JUNE
1:00PM - 3:00PM
JUNE 5TH - JUNE 28TH

COME READY TO LEARN THE ART OF CROCHET WITH OTHER YARN ENTHUSIASTS AND LEARN PUEBLO CROCHET TO CREATE MEN'S LEGGINGS
CLASS IS OPEN TO INDIVIDUALS 10+

INSTRUCTOR: SHIRLEY PINO

BEADING CLASS

TUESDAYS & THURSDAYS IN JUNE
1:00PM-3:00PM
OPEN TO AGES 10+

PROJECTS WILL INCLUDE EARRINGS, BRACELETS, AND POUCHES

INSTRUCTOR: SUNNYROSE YELLOWMULE

SANTA ANA LIBRARY

PRESS PLAY

JOIN US FOR:
BOARD GAMES, VIDEO GAMES,
PIZZA, AND MORE

EVERY FRIDAY THIS SUMMER
5:00PM - 7:00PM

FOR MORE INFO REACH OUT TO
THE LIBRARY AT
(505)771-6727

MANGA

NEW CHAPTERS
NEW CHARACTERS
NEW MANGA
ONLY ON LIBBY
DOWNLOAD TODAY

libby

GET IT ON Google Play

Available on the App Store

Library Summer Break 2023 June

Sunday	Monday	Tuesday	Wednesday	Thursday	Friday	Saturday
Library Hours: M-F 8am – 5pm				1	2	3
4	5 1-2pm: Crochet 3-5pm: Youth Sewing	6 3-5pm: Youth Sewing	7 1-2pm: Crochet 3-5pm: Youth Sewing	8	9	10
11	12 1-3pm: Crochet	13 1-3pm: Beading	14 1-3pm: Crochet	15 1-3pm: Beading	16 2-3pm: Sip n' Sew 5-7pm: Press Play	17
18	19 1-3pm: Crochet 3-5pm: Youth Sewing	20 1-3pm: Beading	21 **8am: Hiking Club** 1-3pm: Crochet 3-5pm: Youth Sewing	22 1-3pm: Beading	23 2-3pm: Sip n' Sew 5-7pm: Press Play	24 *Feast Day*
25	26 1-3pm: Crochet	27 **8am: Hiking Club** 1-3pm: Beading	28	29 *Feast Day*	30 5-7pm: Press Play	

EVENTS

Summer Break Santa Ana
All classes and events will take place at the library. Masks are optional. **Registration is required to sign up for art classes. Use QR code.**

Hiking Club Teen outdoor club (ages 13-18), explore the outdoors with us! Program will include monthly field trips.

Classes
Youth Sewing: Open to youth
Crochet/Pueblo Leggings and Beading: Open to all ages 10+
Sip n' Sew: Drop-in craft hour, bring your current crafting project

Press Play:
Gaming program for youth, drop-in to show off your gaming skills and play in our PS4 & Nintendo Switch summer challenges and tournaments.

Register here:

Library Summer Break 2023 July

Sunday	Monday	Tuesday	Wednesday	Thursday	Friday	Saturday
2	3	4	5	6	7 5-7pm: Press Play	8
9	10	11	12 **8am: Hiking Club**	13	*Cochiti Feast Day* 14	15
16	17	18 Opera Night @ the Santa Fe Opera	19	20	21 2-3pm: Sip n' Sew 5-7pm: Press Play	22
23	24 **Hiking Club Trip**	25	26 **Santa Ana Pueblo Feast Day**	27	28	29
30	31	1	2 **8am: Hiking Club**	3	4 *Kewa Feast Day*	5

EVENTS

Summer Break Santa Ana

All classes and events will take place at the library. Masks are optional. **Registration is required to sign up for art classes.**

Hiking Club Teen outdoor club (ages 13-18), explore the outdoors with us! Program will include monthly field trips.

Classes

Youth Sewing: Open to youth

Crochet/Pueblo Leggings and Beading: Open to all ages 10+

Sip n' Sew: Drop-in craft hour, bring your current crafting project

Press Play:

Gaming program for youth, drop-in to show off your gaming skills and play in our PS4 & Nintendo Switch summer challenges and tournaments.

Register here:

TAMAYA WELLNESS PROGRAM

Tamaya Wellness Program

The mission of the Tamaya Wellness Program is to make wellness a way of life by promoting, supporting, and building healthy lifestyle choices within the Santa Ana community.

ISSUE 51

JUNE 2023

Summer Garden Season has Begun!

Summer garden season arrived quickly and we were ready for it! In March, the Tamaya Wellness Program offered "hands on" seed starting workshops at the Santa Ana Native Plant Nursery.

Each participant was given a tray to start seed for plants they wanted to plant and grow. Surprisingly, there were a variety of different choices picked: beets, turnips, tomatoes, bell peppers, parsley, chile, and various flowers to aid as pollinators. While their seeds turned into seedlings, participants were able to check on their plants at the nursery until they were ready to go to homes to be planted into the earth.

The Tamaya Wellness Program also, offered seedlings to community members, employees, and other departments that were unable to attend the seed starting workshops. Over 2,800 plants were given! Watch for more opportunities to learn about gardening, plants and how to care for them.

Special thanks to the staff at Santa Ana Native Plants Nursery for all your help!

For more Gardening & Growers info & resources contact:

Tina (505) 525-1240 or

Kevin (505) 525-1242

"Clearing your path to wellness."

FOOD PANTRY

ROADRUNNER FOOD BANK OF NEW MEXICO

HAPPENING EVERY 2ND MONDAY OF THE MONTH

MONDAY - JUNE 12, 2023

3:00PM - 6:00PM

TAMAYA WELLNESS CENTER MULTI-PURPOSE ROOM

*** Please Bring Your Reusable Bags ***

UPCOMING FOOD PANTRY DATES:

July 10, 2023 & August 14, 2023

For more information, questions, or assistance, please contact:
Perdita Wexler @ (505) 771-6770

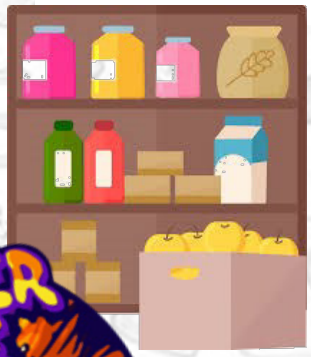

Transportation is available for those who may need by calling the Shuttle (505) 917-3017 or Denise Kee at (505) 331-0322.

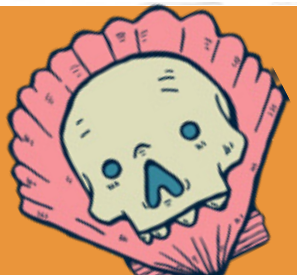

ANNOUNCEMENTS

ONE SHOT
GET UP TO DATE WITH ONE SINGLE SHOT
For those ages 6-65, if you are unvaccinated or have not gotten the updated booster, just 1 dose of the COVID-19 vaccine will bring you up to date.
Scan this QR Code for more information on COVID-19 Vaccines
AASTEC
ALBUQUERQUE AREA SOUTHWEST TRIBAL EPIDEMIOLOGY CENTER
WWW.AASTEC.NET

TRAININGS:
De-Escalation &
New Mexico 988 Continuum of Care

JUNE 14, 2023 * 8:00 am to 3:30 pm (*MT*)

Santa Ana Star Hotel, SACRAMENTO ROOM
54 Jemez Canyon Dam Rd, Bernalillo, NM

FREE In-Person Training Eligible To people in the 27 I.H.S. ABQ Area Tribes.
Food provided (light breakfast & lunch).
Limited Lodging & Travel Assistance Available.

CHR/Ws & People who work with others as caregivers, educators, or peers encouraged to register.

Trainings to increase your ability and resources for sensitive situations.

Attendees will:

- **Learn** about de-escalation.
- **Practice** de-escalation techniques.
- **Learn** about New Mexico 988 Continuum of Care.
- **Engage** in Wellness & Interactive Activities.

Register Via Link or QR Code: https://www.surveymonkey.com/r/QNMJP8H

COVID-19 safety precautions for face masks encouraged throughout training.

4.5 hours CHW CEUs Approved by DOH-OCHW.

Email Questions to:
ttom@aaihb.org &
ryazzie@aaihb.org

Blue Bird Healing

988 NM Crisis Support
988nmcrisissupport
https://988nm.org/

RABIES DRIVE-THRU CLINIC

NOW SCHEDULED for

MONDAY, JUNE 12, 2023
FROM 2PM TO 6PM
@ TAMAYA WELLNESS CENTER PARKING LOT

To schedule an appointment contact Kim Toya, CHR
kim.toya@santaana-nsn.gov
(505) 318-7544

Rabies Clinic is sponsored by I.H.S Environmental and SA CHR Program

CRAFT
Group Sessions

Community Reinforcement Approach and Family Training

A free support group for loved ones of those struggling with addiction

GOALS

- Increase your quality of life
- Assist your loved one to reduce substance use
- To assist your loved one to seek treatment for their addiction.

To join group contact:
Rosemary Manrique
Healing to Wellness Case Manager
rosemary.manrique@santaana-nsn.gov
(505) 220-8062

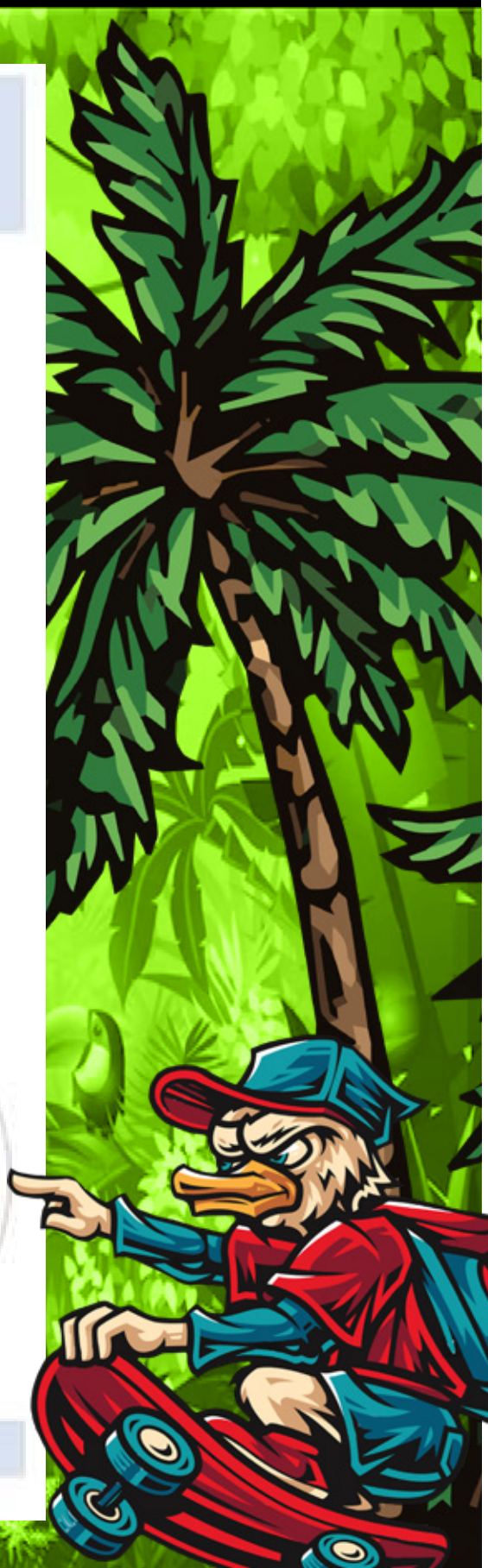

2023

SANTA ANA PUEBLO

ISSUE NO. 15

JUNE NEWSLETTER

THE GREAT SEAL OF THE PUEBLO OF SANTA ANA

TAMAYA